

# WELCOME TO METRO! PARKING & LOAD IN INFO

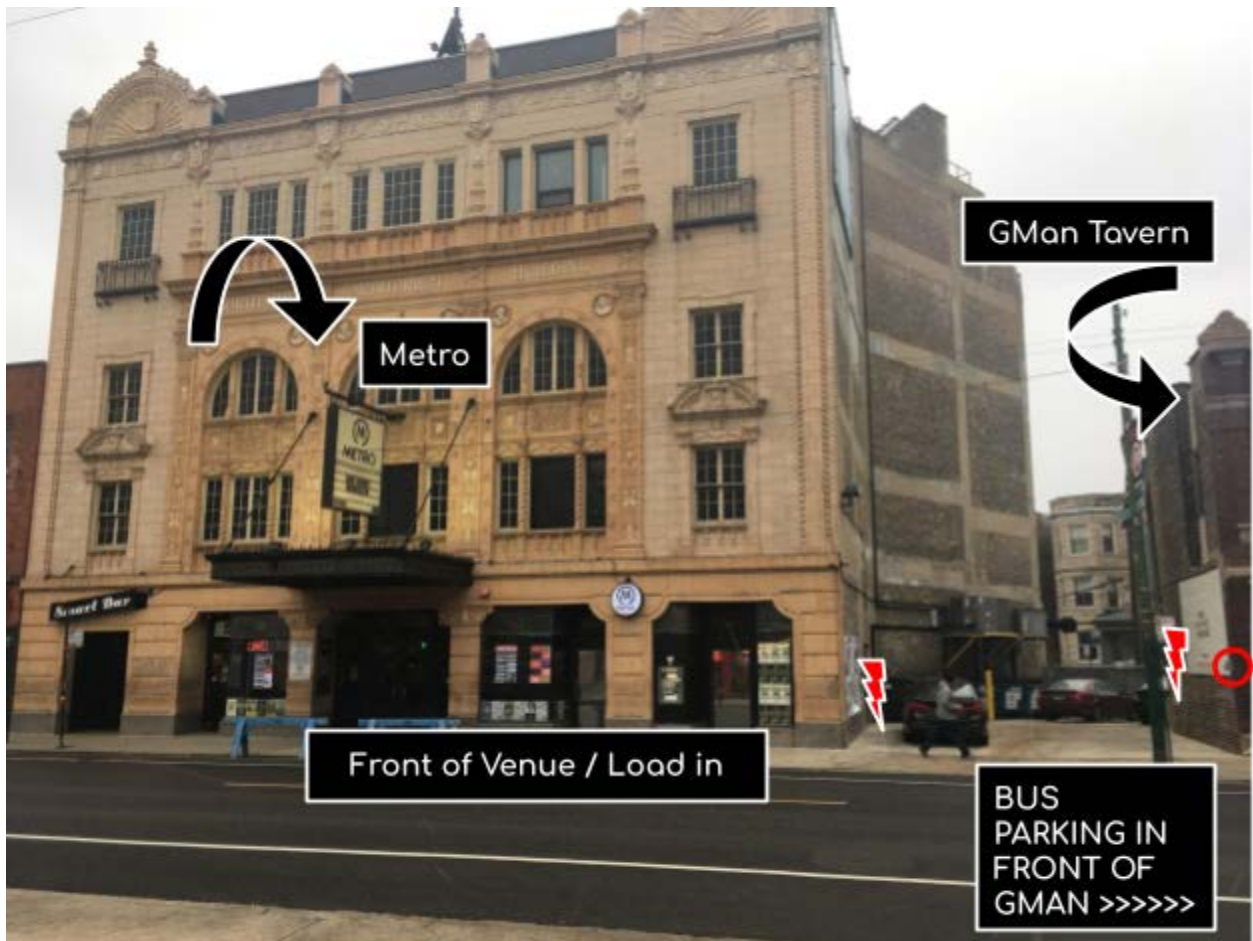

PARK IN FRONT OF 3740 N CLARK (GMAN TAVERN)  
METRO CONES WILL BE BLOCKING THE SPACE  
PULL IN AT 8 AM -- STAY UNTIL 6 AM NEXT MORNING\*

\*confirm parking times/details with Production Manager  
SHORE POWER IS LOCATED ON EITHER SIDE OF PARKING LOT  
1 AT BOTTOM OF WOODEN STAIRS ON GMAN SIDE  
1 BY LOAD OUT DOOR ON METRO SIDE  
OUTLET IS ON THE GMAN WALL NEAR SIDEWALK

STORAGE CAGE UNDER WOODEN STAIRS HOLDS 3 CABLE  
RAMPS TO BE PLACED ACROSS SIDEWALK OVER POWER CABLE  
CODE FOR SHORE POWER AND STORAGE CAGE IS 3730



THE SIDE LOT IS RESERVED FOR CARS, VANS, VAN & TRAILER AND BUSES WITHOUT TRAILERS

PULL IN AT NOON AND STAY UNTIL 4 AM\*

\*confirm parking times/details with Production Manager

SHORE POWER CODE IS 3730



BUS PARKING BEHIND GMAN TAVERN (3740 N CLARK)  
THIS PARKING ADDRESS IS 3733 N RACINE AVE

SHORE POWER IS ON THE OTHER SIDE OF THE FENCE AT  
BOTTOM OF WOODEN STAIRS  
CABLE WILL FIT BETWEEN WALL AND FENCE  
CODE IS 3730



BOX  
OFFICE &  
MERCH  
ROOM

SHIP TO US:  
\*ARTIST NAME\*  
METRO  
3730 N CLARK ST  
CHICAGO, IL 60613

MAIN ENTRANCE DOUBLE DOORS 5' 4" w X 8' h

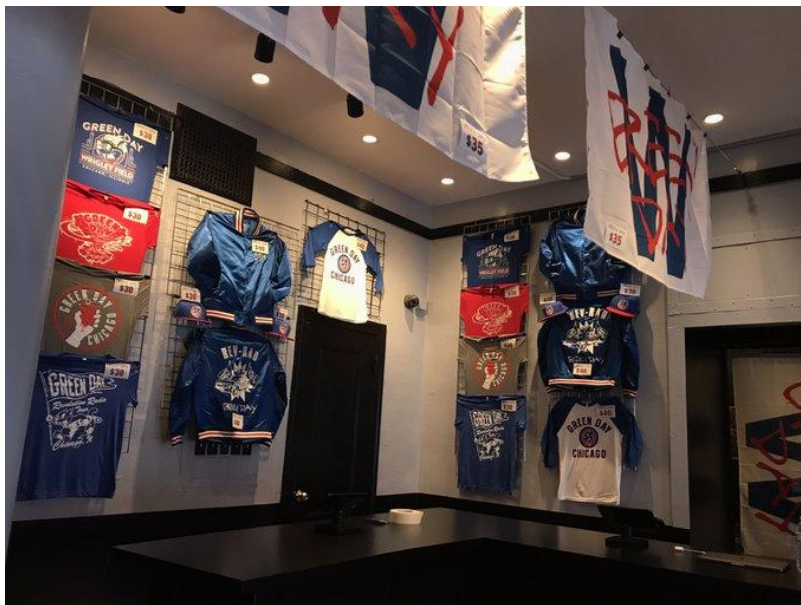

HEADLINER MERCH AREA (MORE SPACE IN OPPOSITE CORNER)  
merch sellers available upon request at  
\$150 per person vs 5% whichever is greater

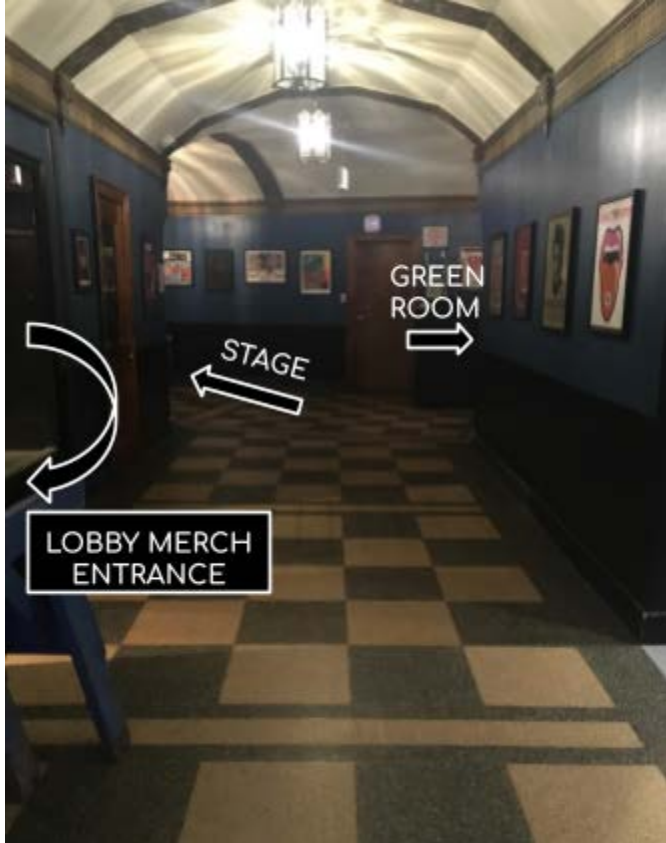

LOBBY ENTRANCE DOUBLE DOORS 5' 9" w X 8' h  
LOBBY PUSH TO STAIRS 63'



12' WIDE STAIRCASE WITH CENTER RAIL  
CEILING CLEARANCE AT HIGHEST STAIR (7TH STEP) IS 6' 8"



10 STAIRS UP TO SMALL LANDING

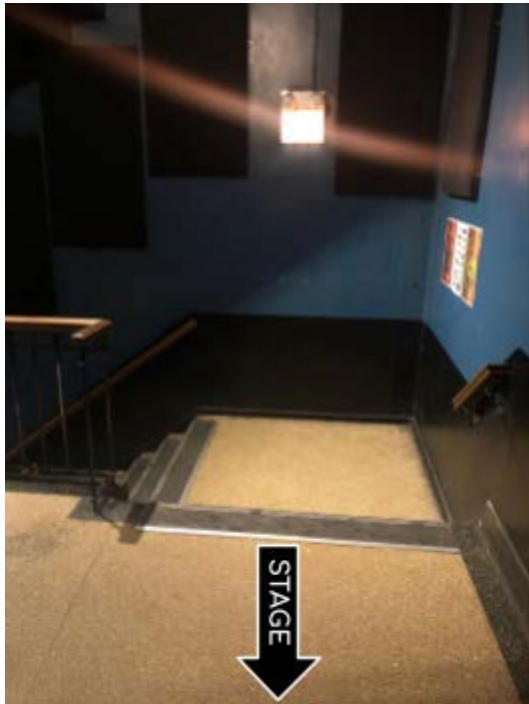

2 FINAL STAIRS TO MAIN FLOOR



HEIGHT CLEARANCE THROUGH TO STAGE IS 7'



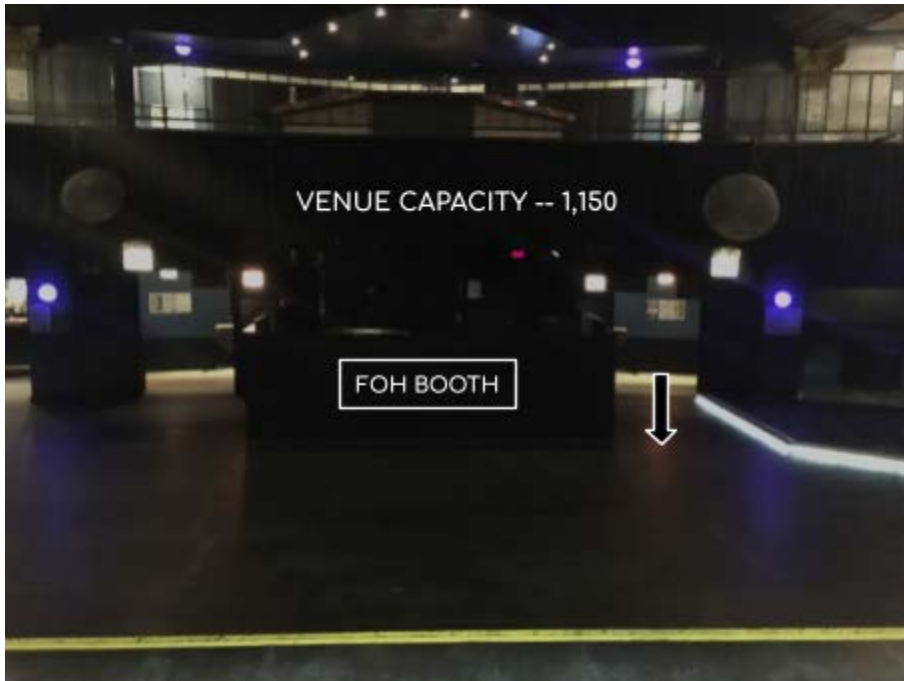

VIEW OF FOH BOOTH FROM STAGE



MOJO BARRICADE



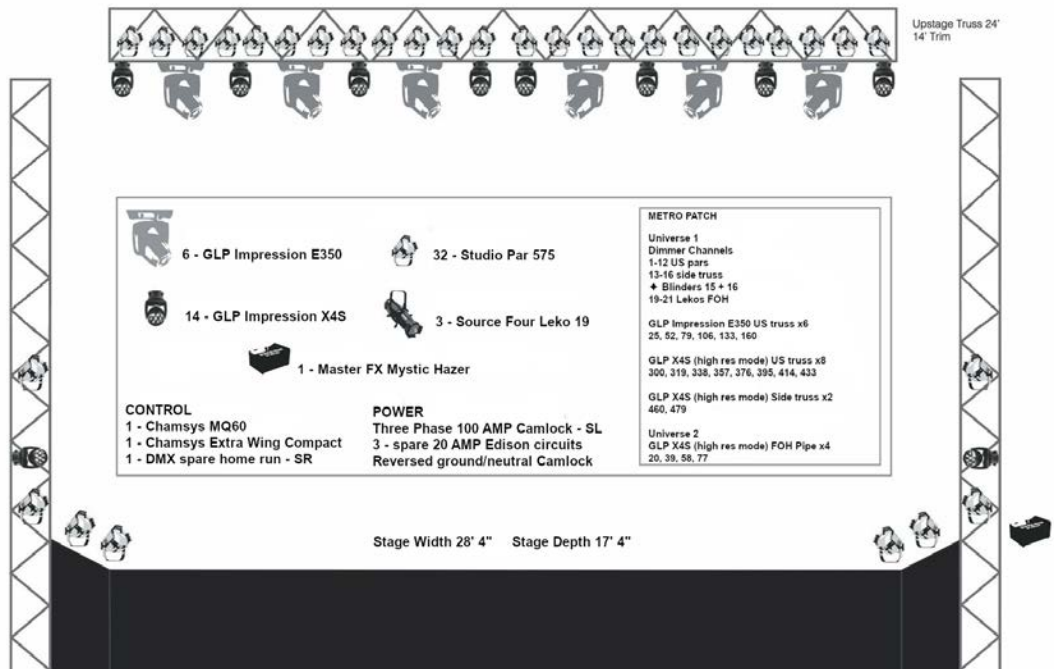
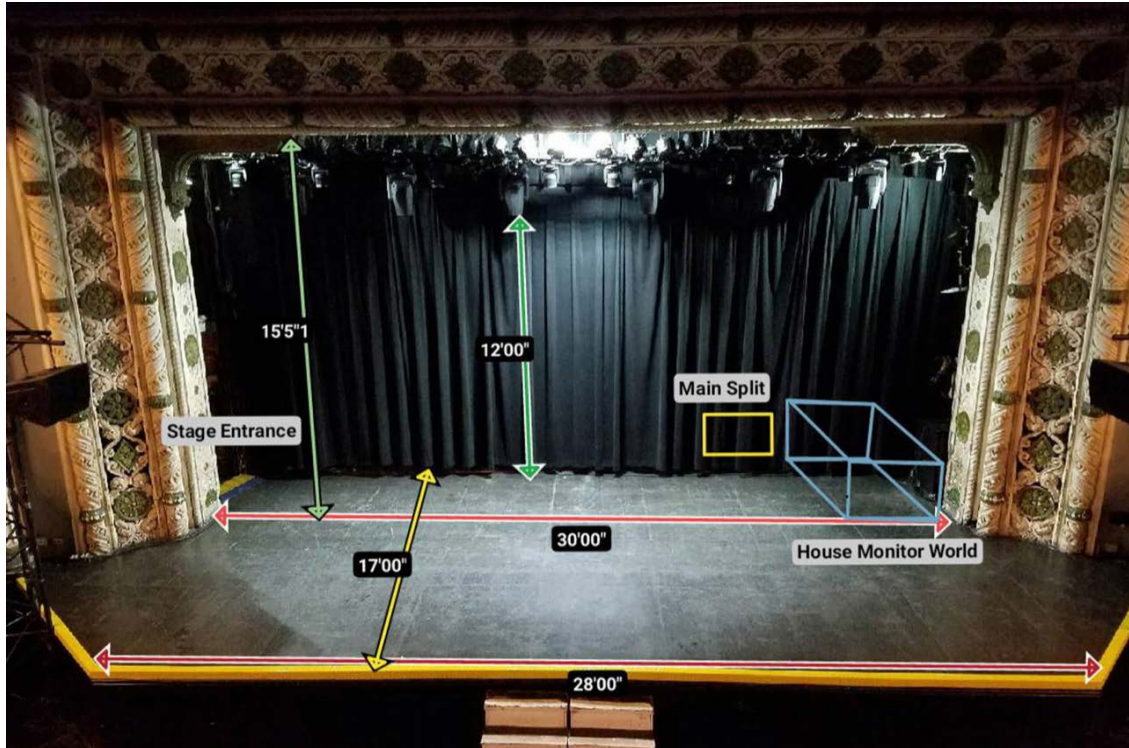

## NEIGHBORHOOD HOSPITALITY

### FOOD & DRINK

- \* UNCOMMON GROUND - organic restaurant & brewery
- \* WRIGLEYVILLE DOG - chicago style
- \* LA MEXICANA GRILL
- \* OUTPUT LOUNGE - wings & burgers
- \* RAISING CANE'S
- \* JENI'S SPLENDID ICE CREAMS
- \* BIG STAR - tacos & tequila
- \* SMOKE DADDY BBQ
- \* WEST TOWN BAKERY
- \* CHIPOTLE
- \* SHAKE SHACK
- \* DIMO'S PIZZA
- \* ZAM ZAM - middle eastern grill
- \* RICE N BREAD - korean/american diner
- \* AL'S ITALIAN BEEF

### ACCOMODATIONS

- \* Hotel Zachary - 3630 N. Clark Street
- \* Hotel Versey Days Inn - 644 W. Diversey Parkway
- \* Chicago Music Exchange - 3316 N. Lincoln Avenue
- \* Guitar Center - 2633 N. Halsted Street

post-show drinks at GMAN TAVERN or SMARTBAR

